

Plat Book-RR-Page 93A

93

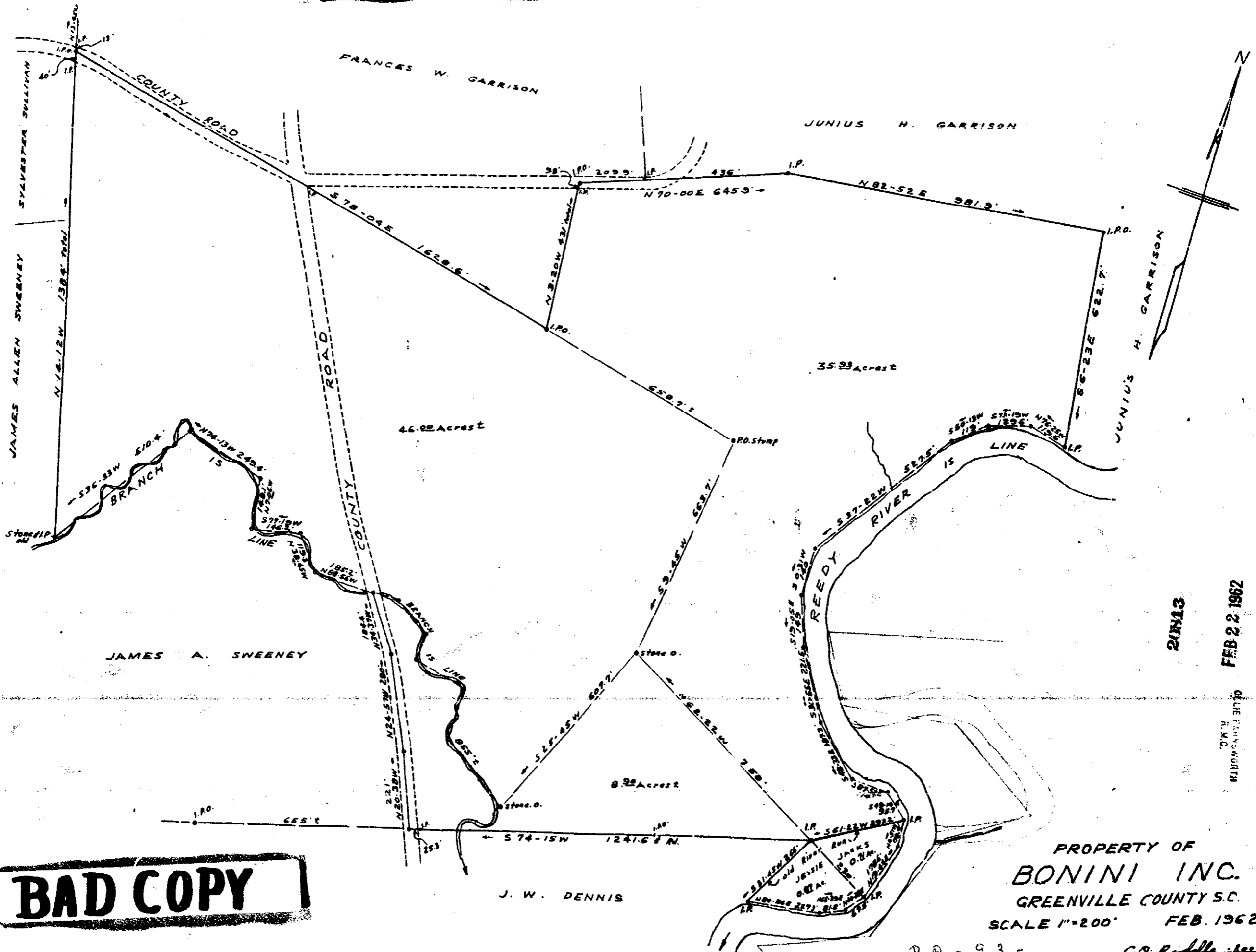

20813

FEB 22 1962

FEB 22 11 41 AM 1962

FILED
OF GREENVILLE CO. S. C.

OF LIE FARM NORTH
R.M.C.

PROPERTY OF
BONINI INC.
 GREENVILLE COUNTY S.C.
 SCALE 1"=200' FEB. 1962

RR-93-
3-2-62

C.O. Riddle - Reg. No. 1222

20813 filed this 22 day of Feb. 1962
 and Recorded in Vol. RR Page 93

 Registrar of Deeds (Greenville County, S.C.)

